

**Buildings**

- Residence
- School
- Government
- Ambulance
- Fire Station
- Nursing Home
- Commercial
- Farm
- Boat Ramp
- Communication Tower
- House of Worship
- Cemetery
- Dams

- Interstate
- US & State Highways
- Paved Town Road
- Unpaved Town Road
- Class 4 Town Road
- Legal Trail
- Private Road
- Streams
- Lakes & Ponds
- State Conserved Lands
- Vermont Land Trust
- Town Boundary

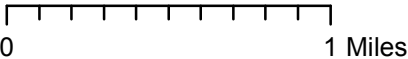

Warning- This Data is for planning purposes only and does not replace a survey and/or engineering study. Because this map is developed from various scale sources, there may be some discrepancies between data layers.

Town of Glover, VT  
Flood & Erosion Risk Map  
01/19/2018

LEGEND



SPECIAL FLOOD HAZARD AREAS INUNDATED BY 100-YEAR FLOOD

- ZONE A** No base flood elevations determined.
- ZONE AE** Base flood elevations determined.
- ZONE AH** Flood depths of 1 to 3 feet (usually areas of ponding); base flood elevations determined.
- ZONE AO** Flood depths of 1 to 3 feet (usually sheet flow on sloping terrain); average depths determined. For areas of alluvial fan flooding; velocities also determined.
- ZONE A99** To be protected from 100-year flood by Federal flood protection system under construction; no base flood elevations determined.
- ZONE V** Coastal flood with velocity hazard (wave action); no base flood elevations determined.
- ZONE VE** Coastal flood with velocity hazard (wave action); base flood elevations determined.



FLOODWAY AREAS IN ZONE AE

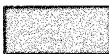

OTHER FLOOD AREAS

**ZONE X** Areas of 500-year flood; areas of 100-year flood with average depths of less than 1 foot or with drainage areas less than 1 square mile; and areas protected by levees from 100-year flood.

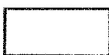

OTHER AREAS

**ZONE X** Areas determined to be outside 500-year floodplain.

**ZONE D** Areas in which flood hazards are undetermined.



Floodplain Boundary



Floodway Boundary



Zone D Boundary



Boundary Dividing Special Flood Hazard Zones.

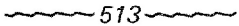

Base Flood Elevation Line; Elevation in Feet\*

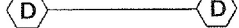

Cross Section Line

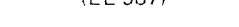

Base Flood Elevation in Feet Where Uniform Within Zone\*

Elevation Reference Mark

River Mile

\*Referenced to the National Geodetic Vertical Datum of 1929

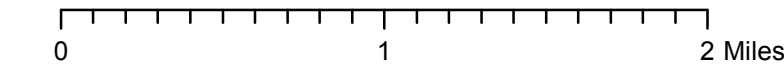

Warning- This Data is for planning purposes only and does not replace a survey and/or engineering study. Because this map is developed from various scale sources, there may be some discrepancies between data layers.

This map should NOT be used to make determinations about whether structures and/or activities are in or out of a flood hazard area. In ALL cases, a flood specialist should be contacted to make any determination about the status of a structure or proposed structure.



# Town of Glover, VT Priority Interior Forest Blocks Map

01/19/2018

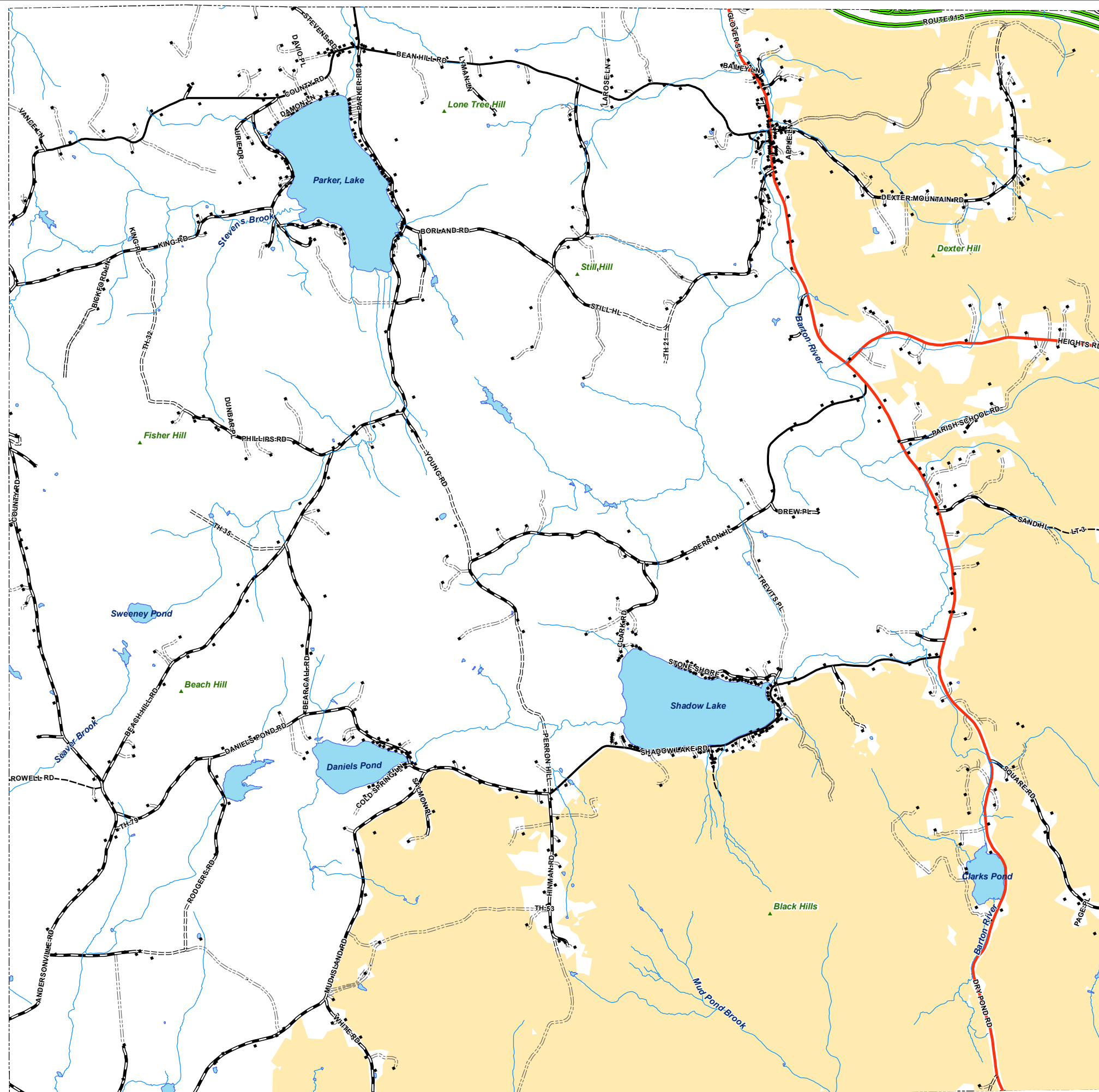

- Buildings
- Streams
- Interstate
- US & State Highways
- Paved Town Road
- Unpaved Town Road
- Class 4 Town Road
- Legal Trail
- Private Road
- Lakes & Ponds
- Vermont Highest Priority Interior Forest Blocks
- Town Boundary

0 1 Miles

Warning- This Data is for planning purposes only and does not replace a survey and/or engineering study. Because this map is developed from various scale sources, there may be some discrepancies between data layers.

Town of Glover, VT  
Vermont Priority Wildlife Habitat Blocks Map

01/19/2018

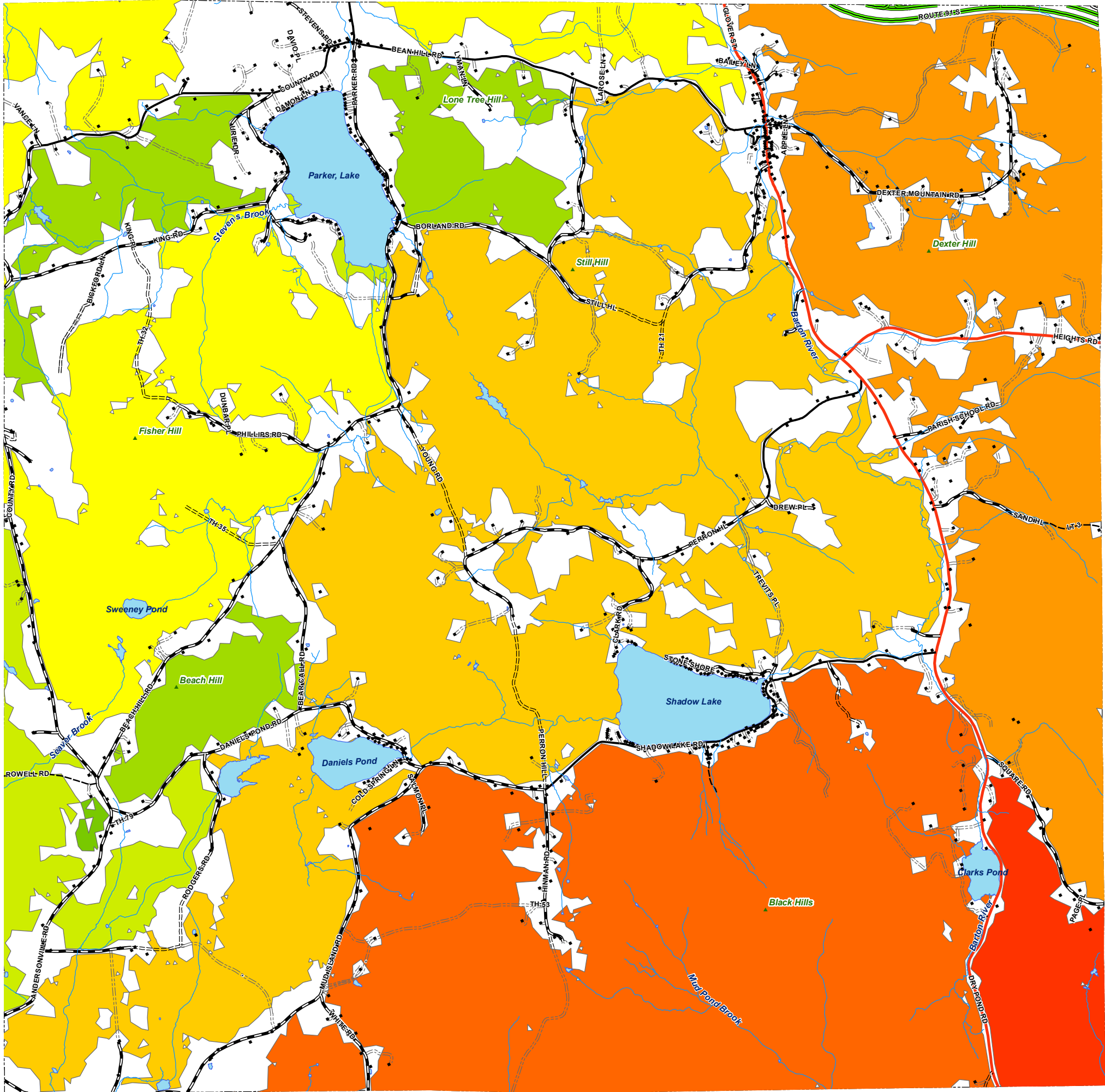

- Buildings
- Streams
- Interstate
- US & State Highways
- Paved Town Road
- Unpaved Town Road
- ==== Class 4 Town Road
- Legal Trail
- - - Private Road
- Lakes & Ponds

Habitat Importance

- 1 Lowest Value
- 1
- 2
- 3
- 4
- 5
- 6
- 7
- 8
- 9
- 10 Highest Value
- Town Boundary

0 1 Miles

Warning- This Data is for planning purposes only and does not replace a survey and/or engineering study. Because this map is developed from various scale sources, there may be some discrepancies between data layers.





# Town of Glover, VT Land Use/Cover Map 01/19/2018

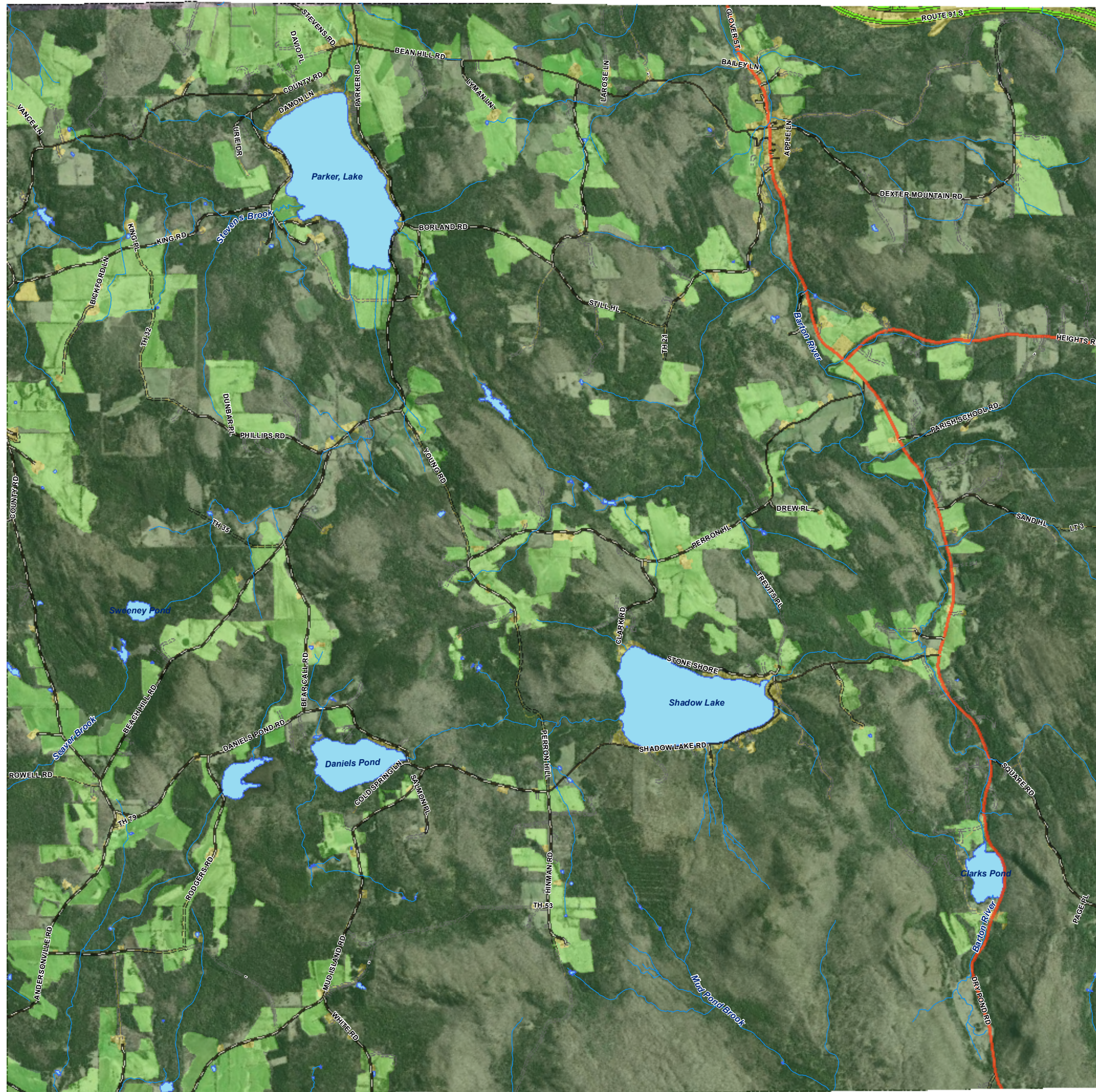

- Streams
- Interstate
- US & State Highways
- Paved Town Road
- - - Unpaved Town Road
- = = = = Class 4 Town Road
- - - - Legal Trail
- : : : : Private Road
- Lakes & Ponds
- Developed Areas
- Open Areas
- Forested Areas
- Town Boundary

0 1 Miles

Warning- This Data is for planning purposes only and does not replace a survey and/or engineering study. Because this map is developed from various scale sources, there may be some discrepancies between data layers.



Town of Glover, VT  
Natural Resource Constraints Map

01/19/2018

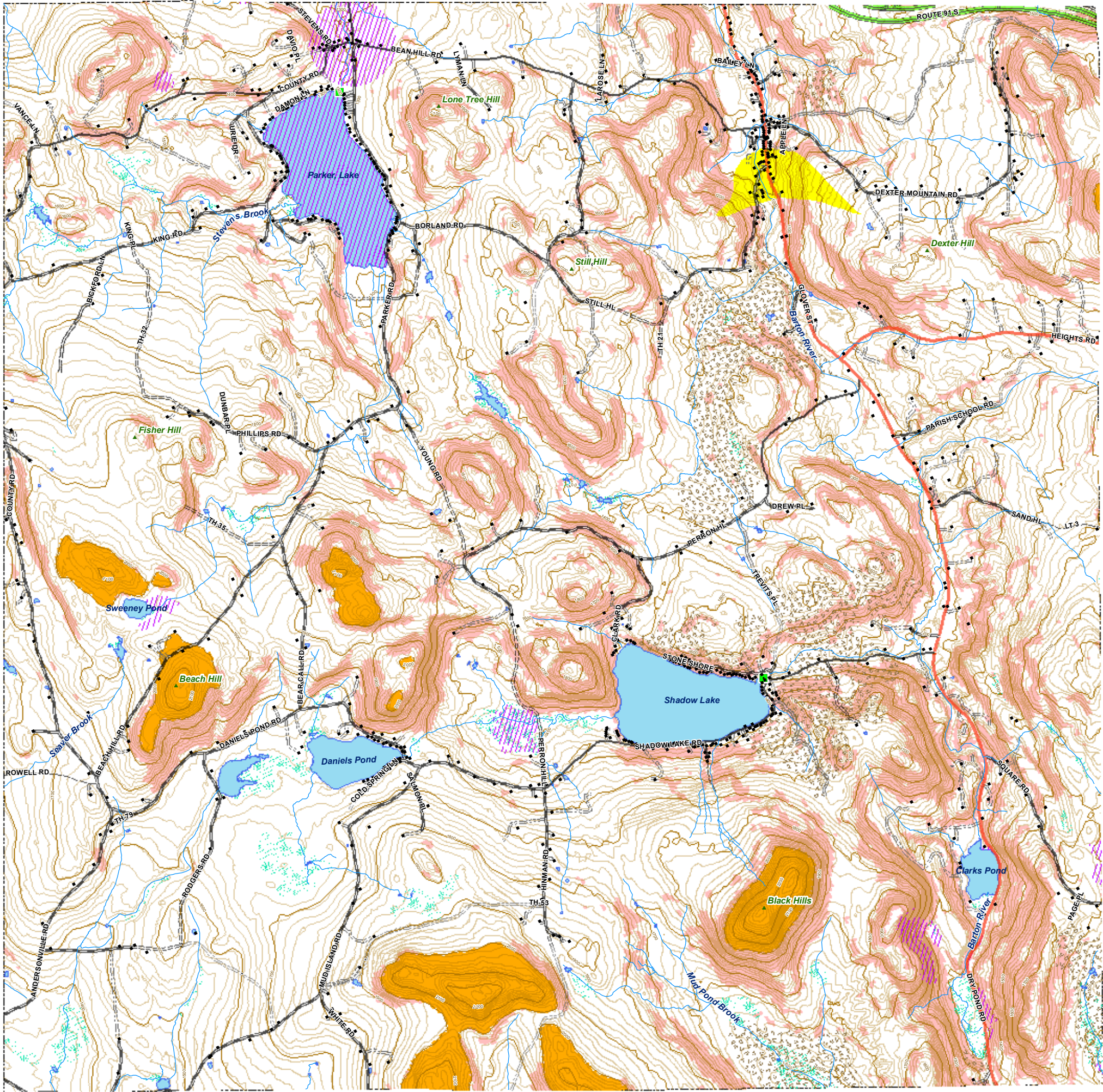

- Buildings
- Dams
- Interstate
- US & State Highways
- Paved Town Road
- Unpaved Town Road
- Class 4 Town Road
- Legal Trail
- Private Road
- 100' Interval Elevation Contours
- 20' Interval Elevation Contours
- Streams
- Threatened/Endangered Species/Habitat
- Lakes & Ponds
- Wetlands
- Deer Wintering Areas
- Groundwater Protection Area
- Town Boundary
- Areas Over 2000' in Elevation
- Slopes over 20% Grade

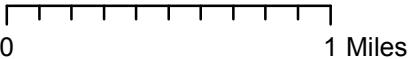

Warning- This Data is for planning purposes only and does not replace a survey and/or engineering study. Because this map is developed from various scale sources, there may be some discrepancies between data layers.





Town of Glover, VT  
Soils Constraints Map

01/19/2018

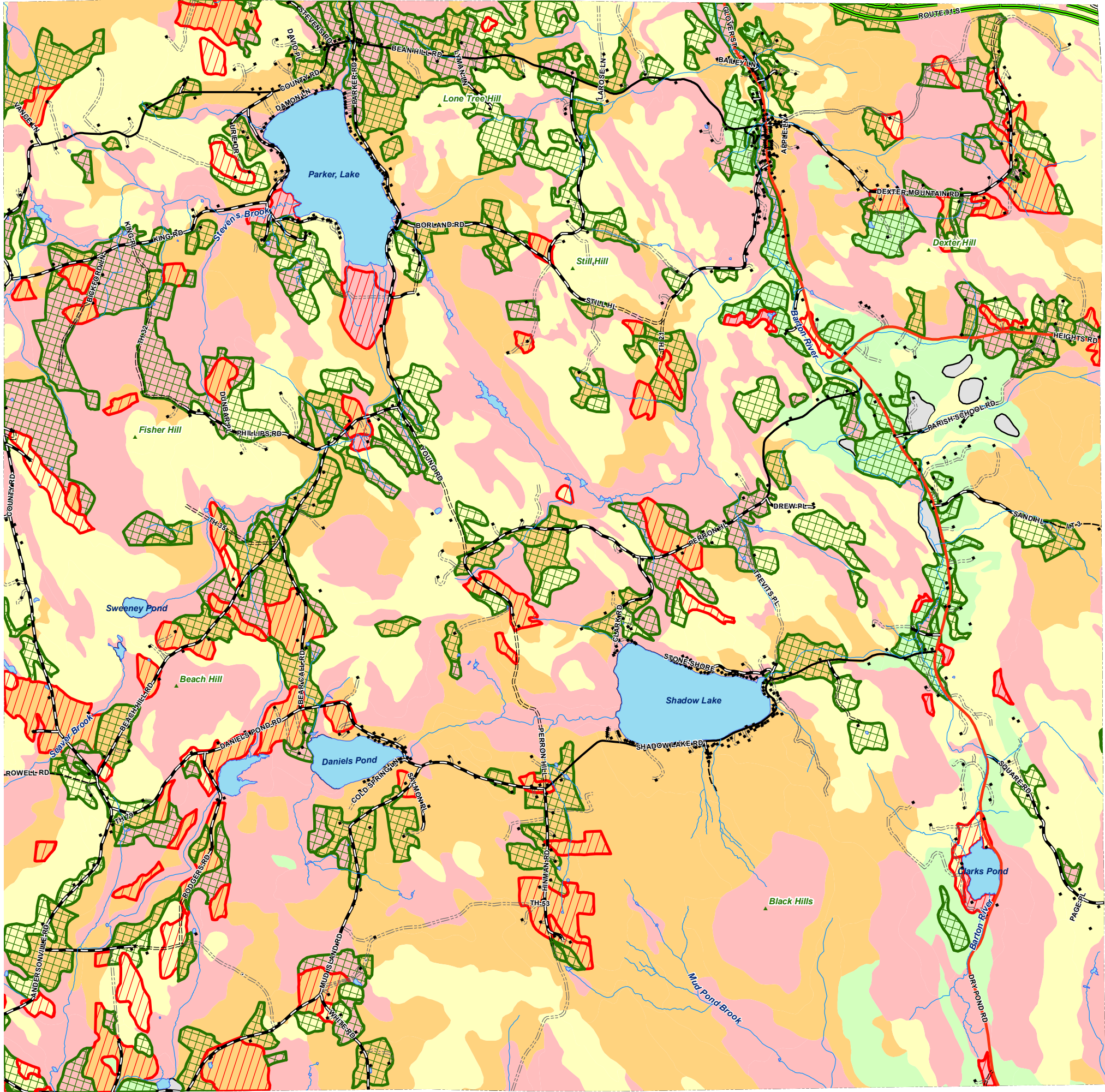

- Buildings
- Streams
- Interstate
- US & State Highways
- Paved Town Road
- Unpaved Town Road
- ==== Class 4 Town Road
- Legal Trail
- Private Road
- Lakes & Ponds
- ▨ Prime Ag Soils
- ▤ Statewide Important Soils
- Onsite Septic Suitability**
  - Well Suited
  - Moderately Suited
  - Marginally Suited
  - Not Suited
  - Not Rated
  - Town Boundary

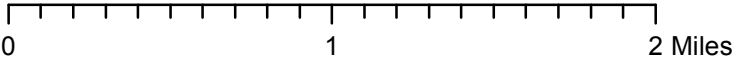

Warning- This Data is for planning purposes only and does not replace a survey and/or engineering study. Because this map is developed from various scale sources, there may be some discrepancies between data layers.

The U.S. Department of Agriculture, Natural Resources Conservation Service. They warn the following about the soils data:

"This data set is not designed for use as a primary regulatory tool in permitting or citing decisions, but may be used as a reference source."